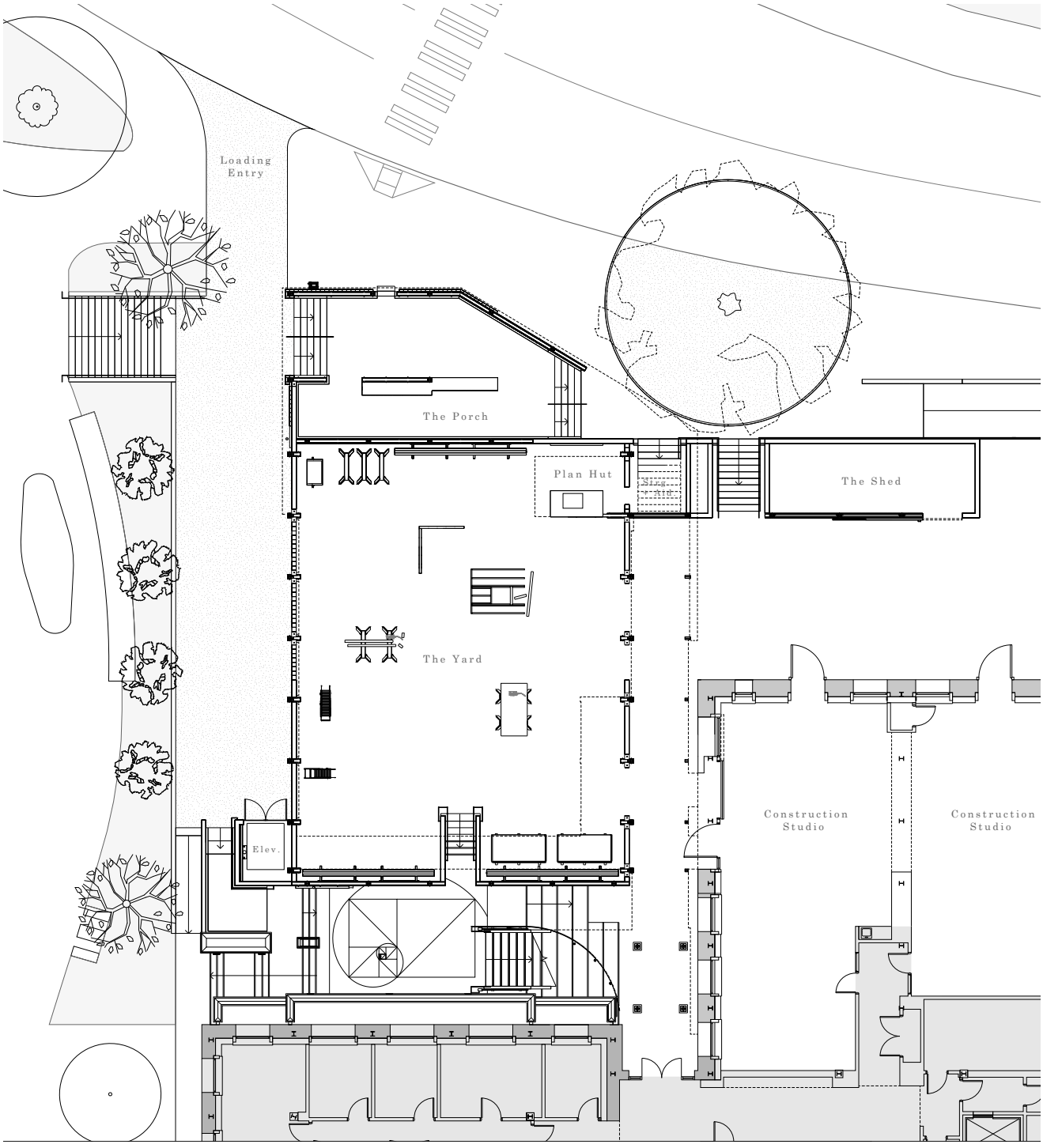

GROUND LEVEL